

PROPOSED ADDITION TO EXISTING BUILDING
 AT PLOT No. 532, No.1, IX, TRUST CROSS STREET,
 SANTHOME, MADRAS-28. DIVISION No. 135,
 MANDAVALLIPACKAM IMPROVEMENT SCHEME.

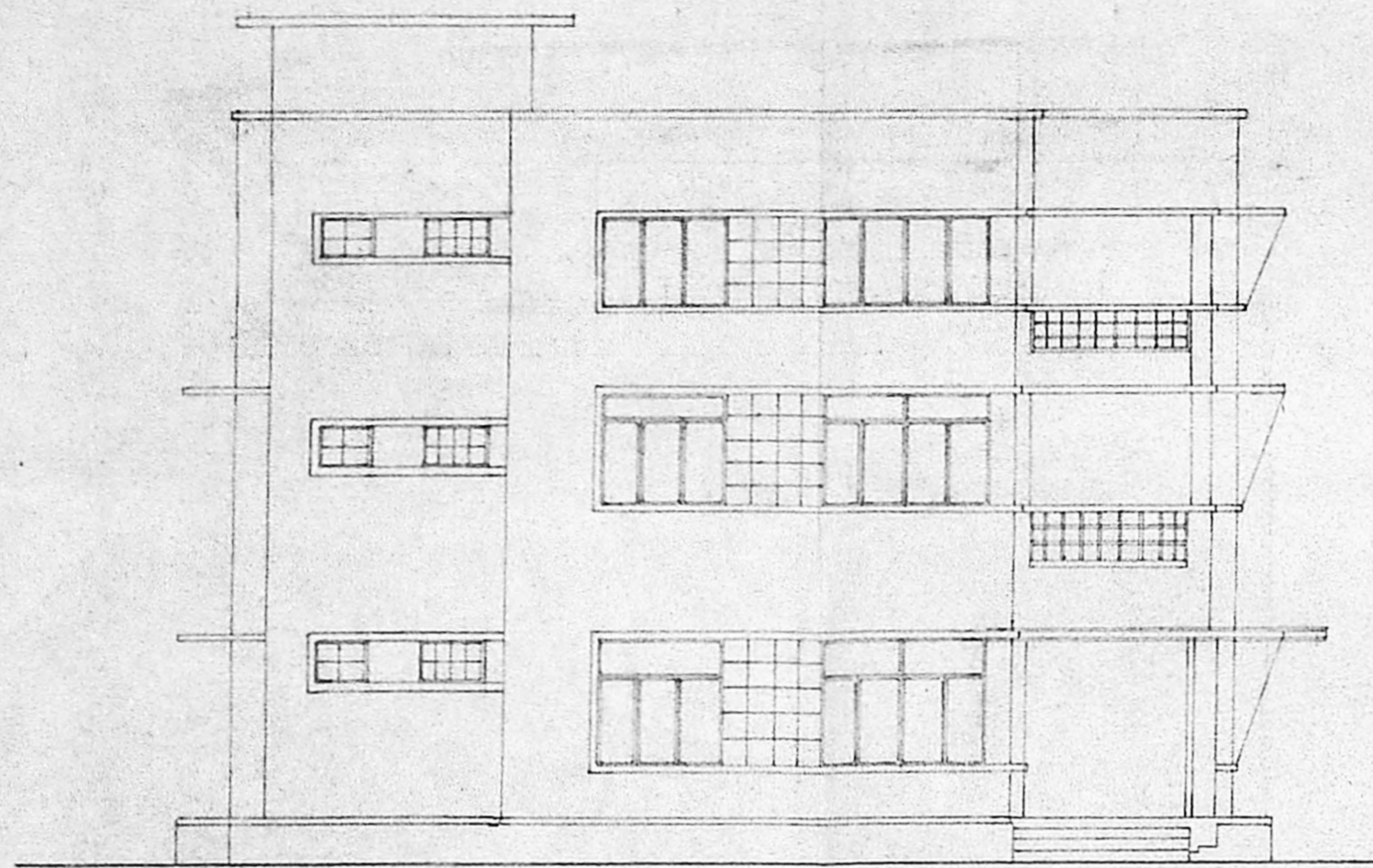

SOUTH ELEVATION

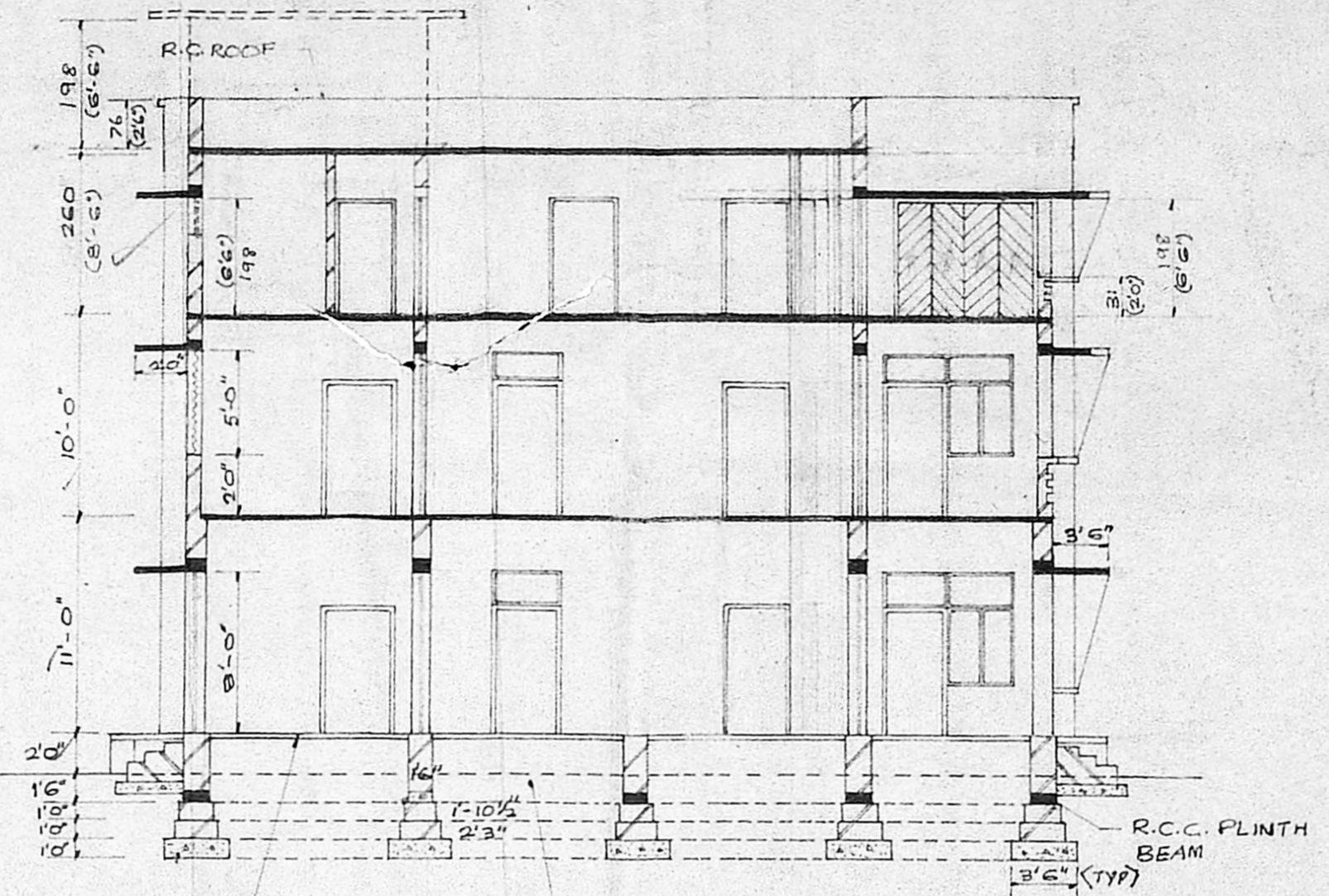

SEC. A-A
 FLOORING 4" THICK CEMENT CONCRETE FINISHED WITH 1/2 CEMENT PLASTER.
 FOUNDATION: CEMENT CONCRETE BASEMENT, FOOTINGS & SUPER STRUCTURE: COUNTRY BRICKS IN CEMENT MORTAR.

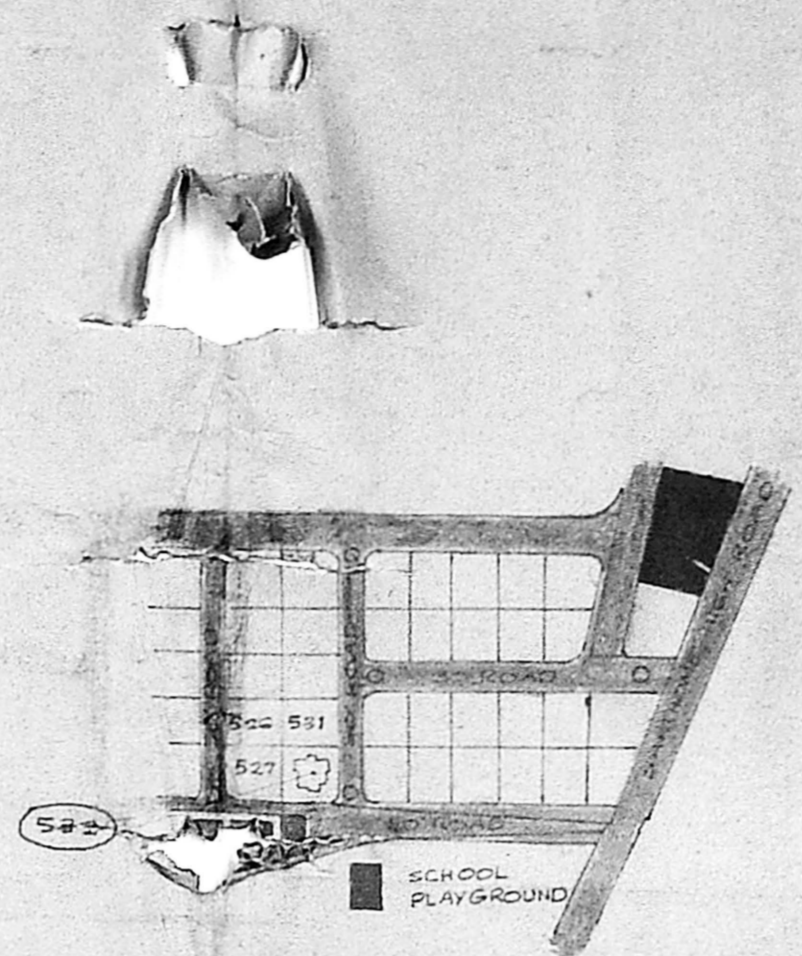

PART LAYOUT - PLAN

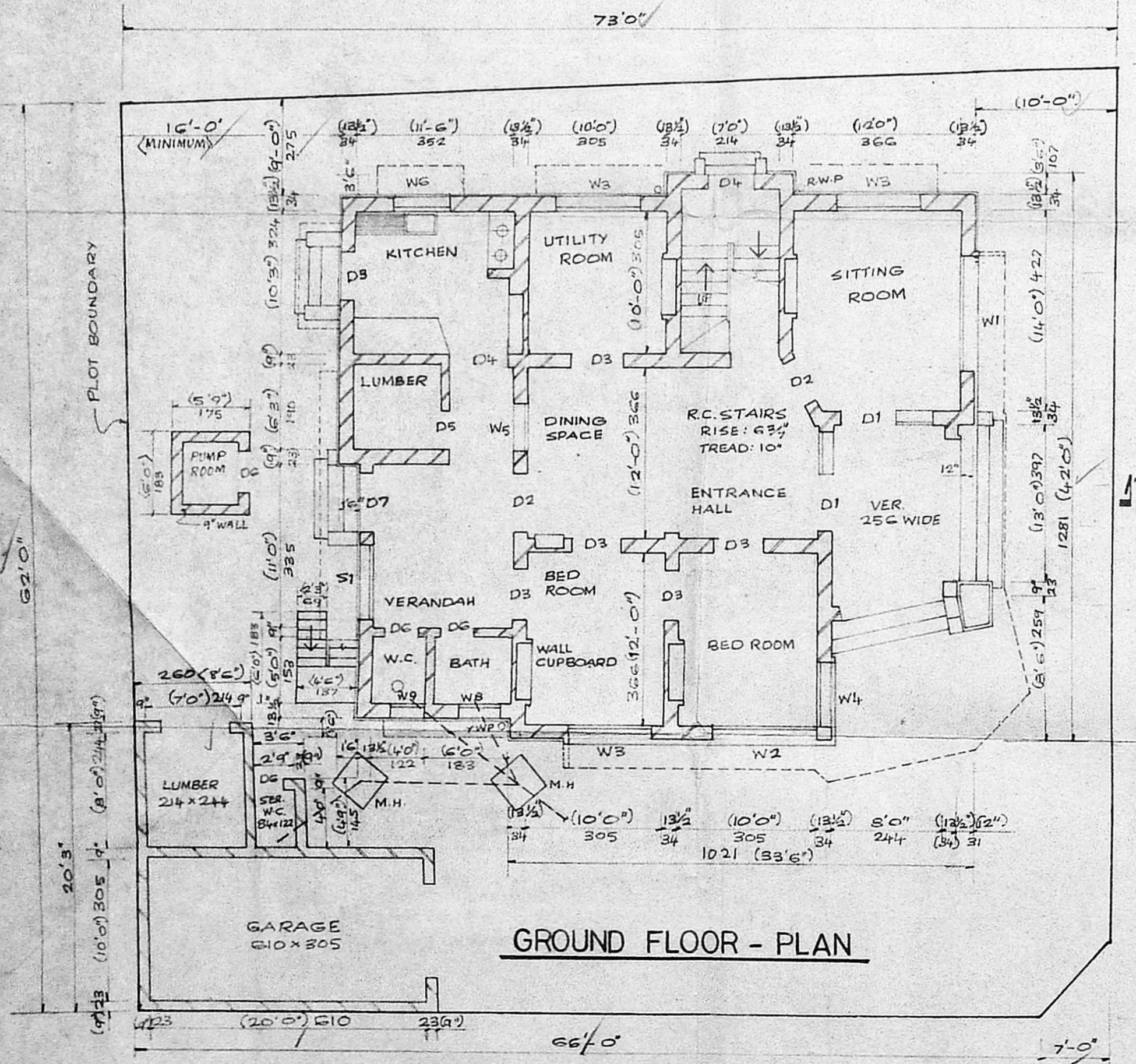

GROUND FLOOR - PLAN

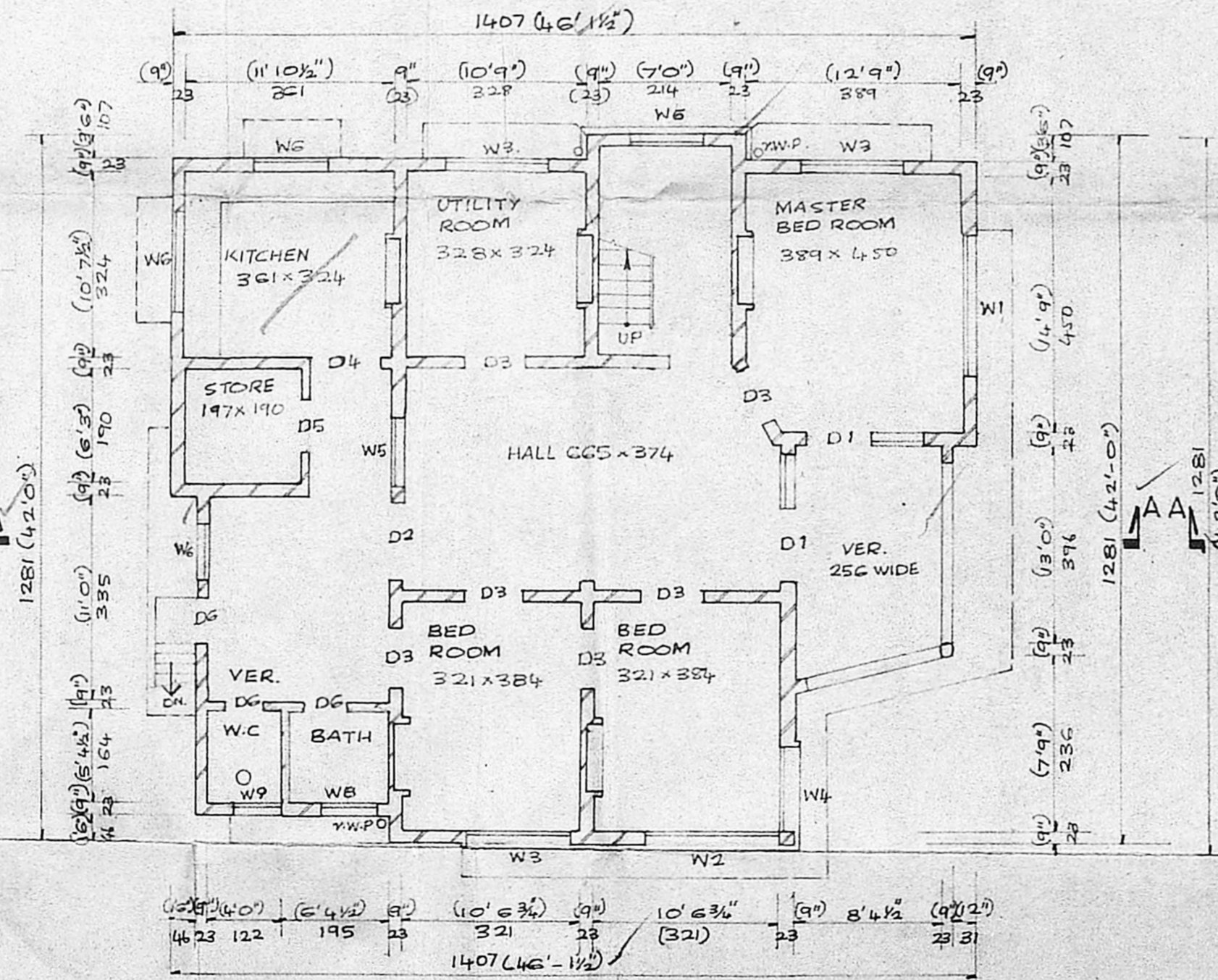

FIRST FLOOR - PLAN

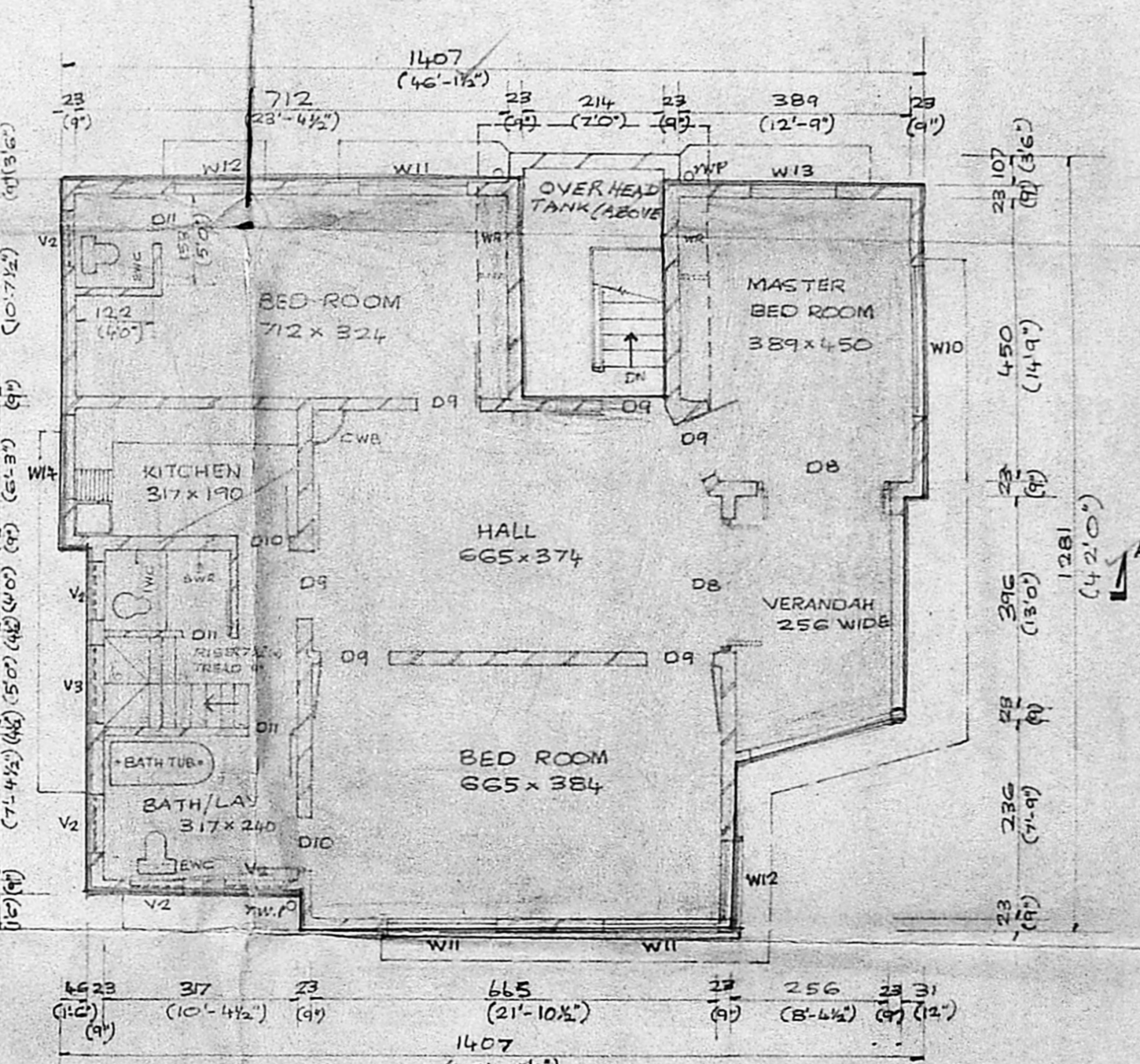

SECOND FLOOR - PLAN

JOINERY G.F. & F.F.

D1	DOOR AND WINDOW COMBINED	198 x 244 (6'6" x 8'0")
D2	DOOR	122 x 244 (4'0" x 8'0")
D3	DOOR	122 x 244 (4'0" x 8'0")
D4	DOOR	122 x 244 (4'0" x 8'0")
D5	DOOR	122 x 244 (4'0" x 8'0")
D6	DOOR	122 x 244 (4'0" x 8'0")
D7	DOOR	122 x 244 (4'0" x 8'0")
W1	WINDOW	122 x 198 (3'0" x 6'6")
W2	WINDOW	122 x 198 (3'0" x 6'6")
W3	WINDOW	122 x 198 (3'0" x 6'6")
W4	WINDOW	122 x 198 (3'0" x 6'6")
W5	WINDOW	122 x 198 (3'0" x 6'6")
W6	WINDOW	92 x 168 (3'0" x 5'6")
W7	WINDOW	122 x 168 (4'0" x 5'6")
W8	WINDOW	92 x 61 (3'0" x 2'0")
W9	WINDOW	76 x 61 (2'6" x 2'0")
V1	VEN. (R.C. GRILLE)	92 x 61 (3'0" x 2'0")
S1	SCREEN	153 x 168 (5'0" x 5'6")

13/7985/4980/29
 Planning Permit No. 122 x 198 (3'0" x 6'6")
APPROVED
 Subject to the conditions in this office letter.
 No. 13140/13 6-10/59
 FOR MEMBER SECRETARY
 MADRAS METROPOLITAN DEVELOPMENT AUTHORITY
 D.P.

note: all B'doors to have 1'-6" heads in G.F. & 1'-0" heads in F.F.
 cill of windows 2'-6" & F.F. 3'-0"

SECOND FLOOR

D8	FRENCH DOOR	214 x 198 (7'0" x 6'6")
D9	DOOR	107 x 198 (3'6" x 6'6")
D10	DOOR	92 x 198 (3'0" x 6'6")
D11	DOOR	76 x 198 (2'6" x 6'6")
W10	WINDOW	214 x 137 (8'0" x 4'6")
W11	WINDOW	183 x 137 (6'0" x 4'6")
W12	WINDOW	122 x 137 (4'0" x 4'6")
W13	WINDOW	137 x 137 (4'6" x 4'6")
W14	WINDOW	153 x 107 (5'0" x 3'6")
V2	VENTILATOR	92 x 61 (3'0" x 2'0")
V3	WINDOW	122 x 61 (4'0" x 2'0")

R. Mohan Kaur, D.L.O.
 LICENSED SURVEYOR
 CORPORATION OF MADRAS
 SURVEYOR 14
 AMBATTUR TOWN SP.
 ALANDUR MUNICIPALITY
 CONSULTING ENGINEER & CONTRACTOR
 OFFICE: 15, MADLEY ROAD
 NAGAR, MADRAS-600 01*

Jane Jesudasan
 OWNER

AREA SCHEDULE

1. PLOT AREA	411.65 Sqm (4431 Sq Ft)
2. EXISTING GROUND FLOOR	153.74 Sqm (1657 Sq Ft)
3. - - - FIRST FLOOR	153.74 Sqm (1657 Sq Ft)
4. PROPOSED SECOND FLOOR	141.56 Sqm (1524 Sq Ft)
5. - - - GARAGE, LUMBER & TOILET	31.41 Sqm (338 Sq Ft)
6. OPEN SPACE	257.71 Sqm (2774 Sq Ft)